Wood Trails and Montevallo Subdivisions

Final SEPA Environmental Impact Statement

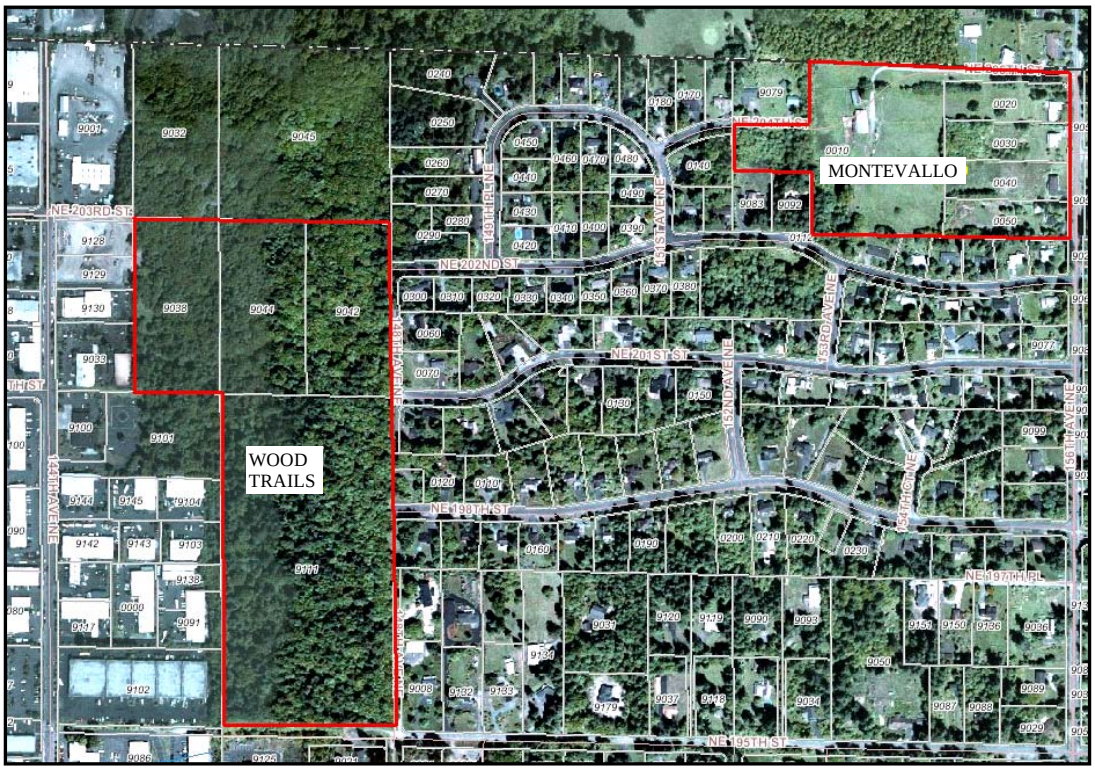

Submitted pursuant to
The State Environmental Policy Act (SEPA)
Chapter 43.21 C Revised Code of Washington (RCW)
and SEPA Rules Chapter 197-11, Washington Administrative Code (WAC)

by

City of Woodinville

Development Services Department
17301-133rd Avenue NE
Woodinville, WA 98072
(425) 489-2754
www.ci.woodinville.wa.us

December, 2006